

FATADA IN AXELE D-A

sc. 1:100

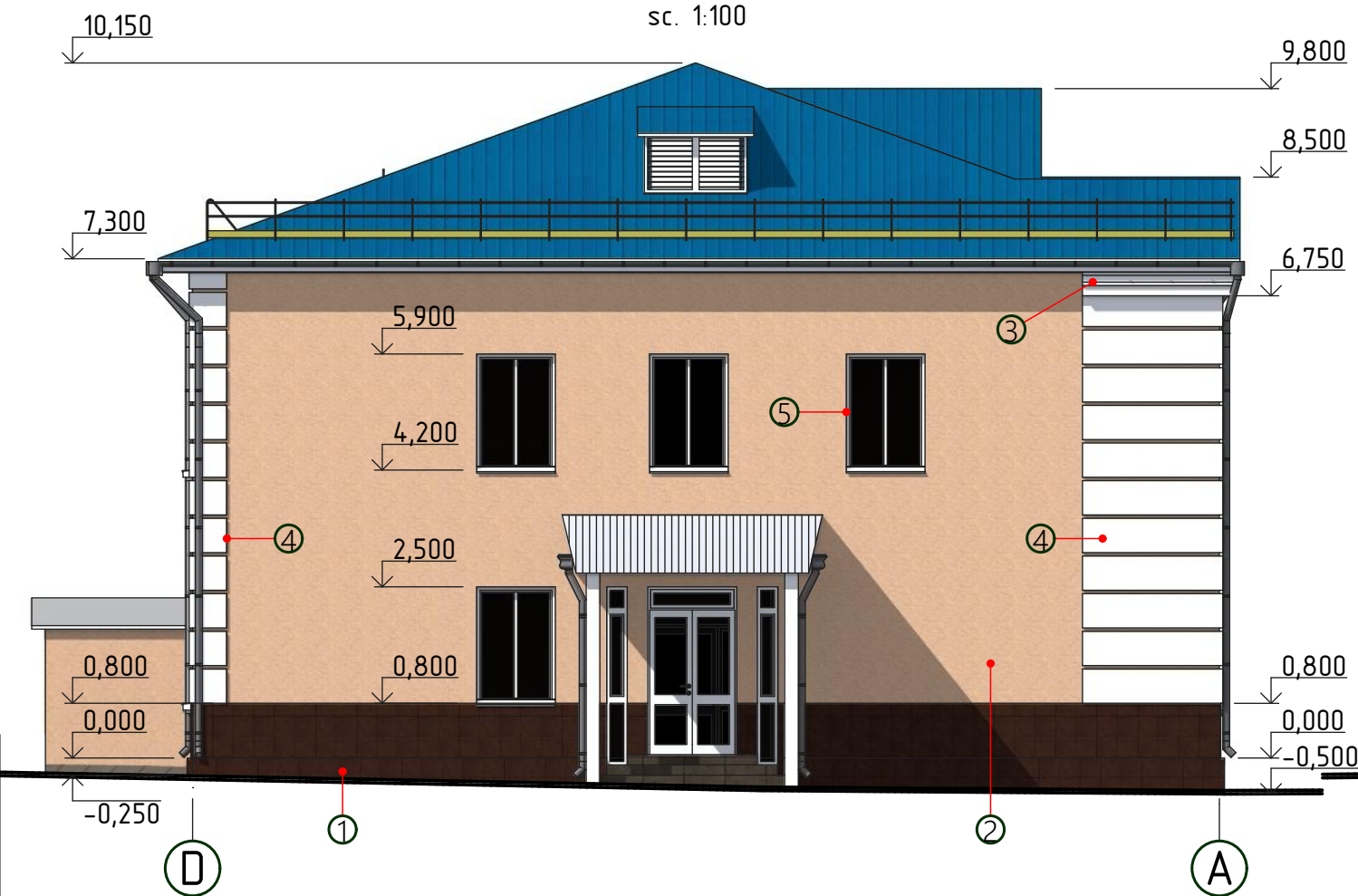



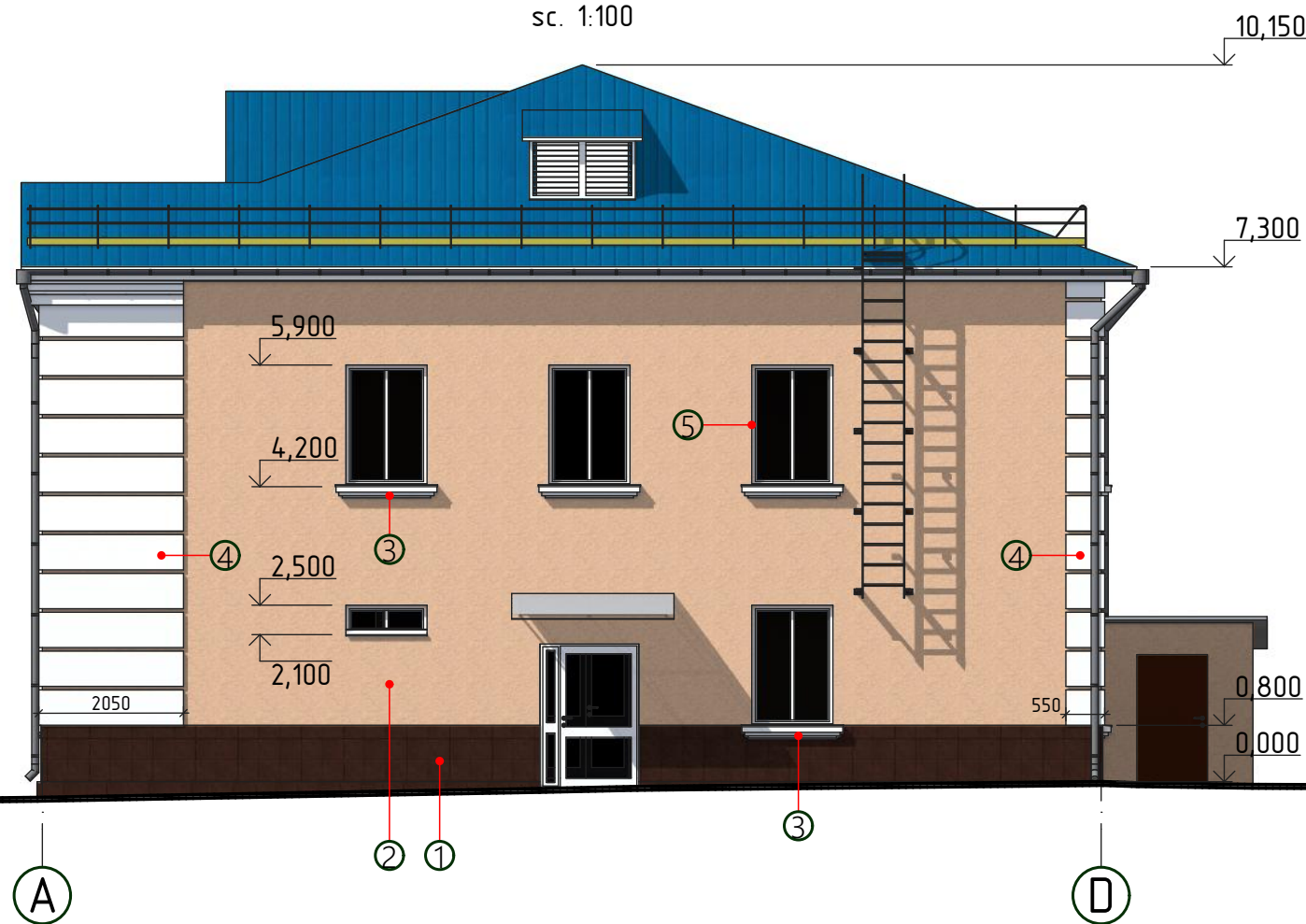

FATADA IN AXELE A-D

sc. 1:100

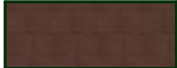

FISA COLORISTICA

Pozitia	Suprafata finisarii	Factura	Tipul finisarii	Suprafata, m²
1	Soclu, perete		1. Betonocontact 2. Tencuiala M150 - 30mm 3. Faianta de exterior pe adeziv	81,4
2	Perete		1. Betonocontact 2. Tencuiala M150 - 30mm 3. Tencuiala decorativa pe baza de ciment alb cu adaos de coler	441,6
3	Elemente decorative existente		1. Betonocontact 2. Restaurarea elementului cu mortyar M150 - 30mm 3. Tencuiala decorativa pe baza de ciment alb	48,5
4	Elemente decorative proiectate		1. Betonocontact 2. Polistiren extrudat pe adeziv - 50mm 3. Chituire pe plasa din fibra de sticla 4. Vopsea lavabila de culoare alba	55,3
5	Muchiile exterioare ale ferestrelor		1. Betonocontact 2. Tencuiala M150 - 30mm 3. Chituire pe plasa din fibra de sticla 4. Vopsea lavabila de culoare alba	34,4

1. La finisarea muchiilor exterioare de usa si fereastra vor fi folosite profiluri de nivelare din aluminiu lungimea totala - 229,3m

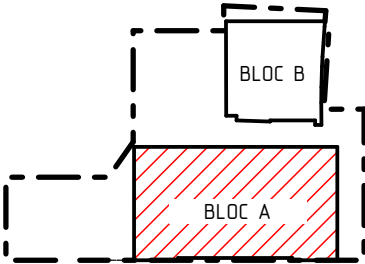

						OBIECTIV NR. - 26.04-D/18-SA			
						REPARATIA CAPITALA A FATADEI CLADIRII CENTRULUI STOMATOLOGIC, mun. Balti			
Mod.	Can.	Foai	Nr.d.	Semnat.	Data	CENTRU STOMATOLOGIC	Etapa	Foai	Foi
ASP		Mihaila V.			04.18		PE	9	
ISP		Hihlat E.			04.18				
Elaborat		Ciobanu V.			04.18	Fatada in axele A-D, D-A; Fisa coloristica		SRL "GEO-CAD-PROIECT" mun. Balti	